

WEST FACADE

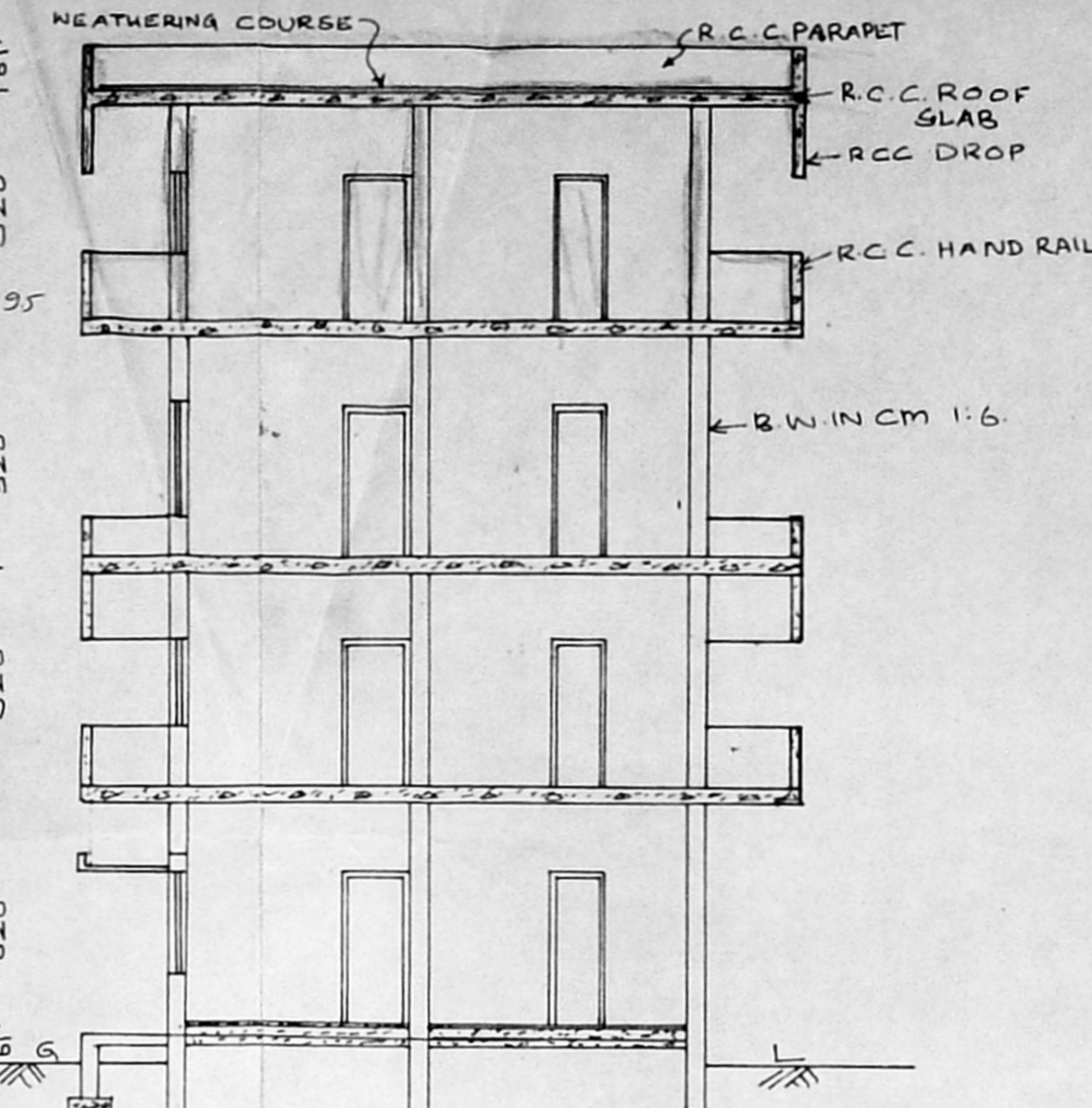

SECTION ON XX

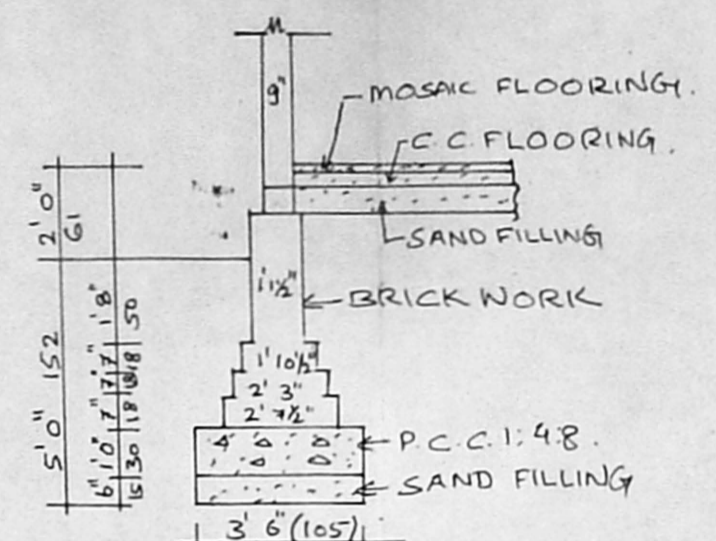

FOUNDATION DETAILS.

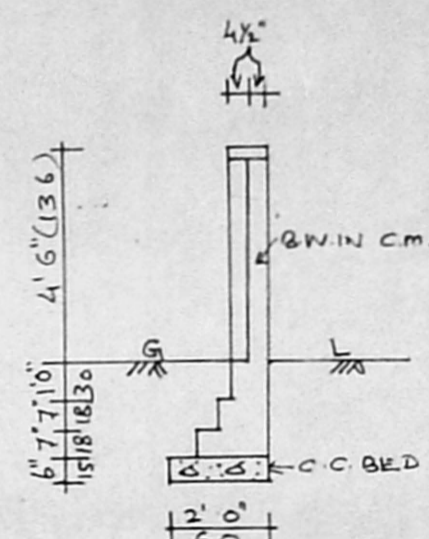

SECTION OF COMPOUND WALL.

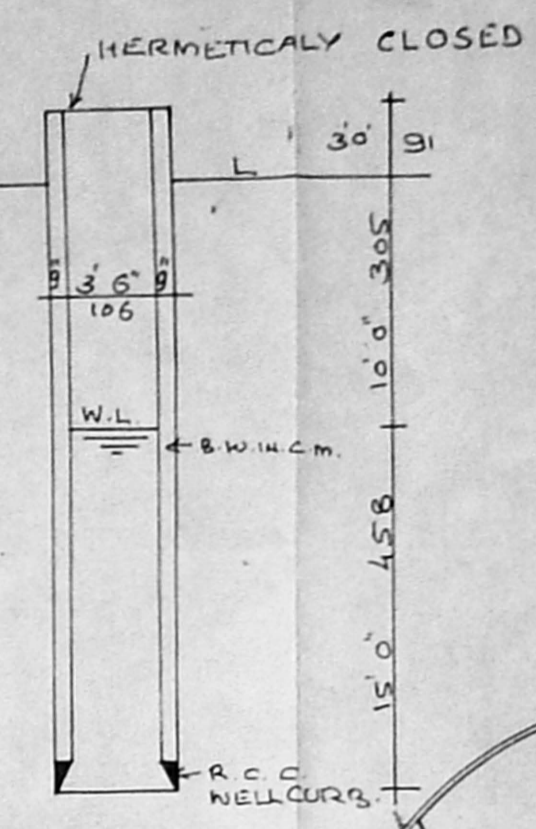

SECTION OF WELL

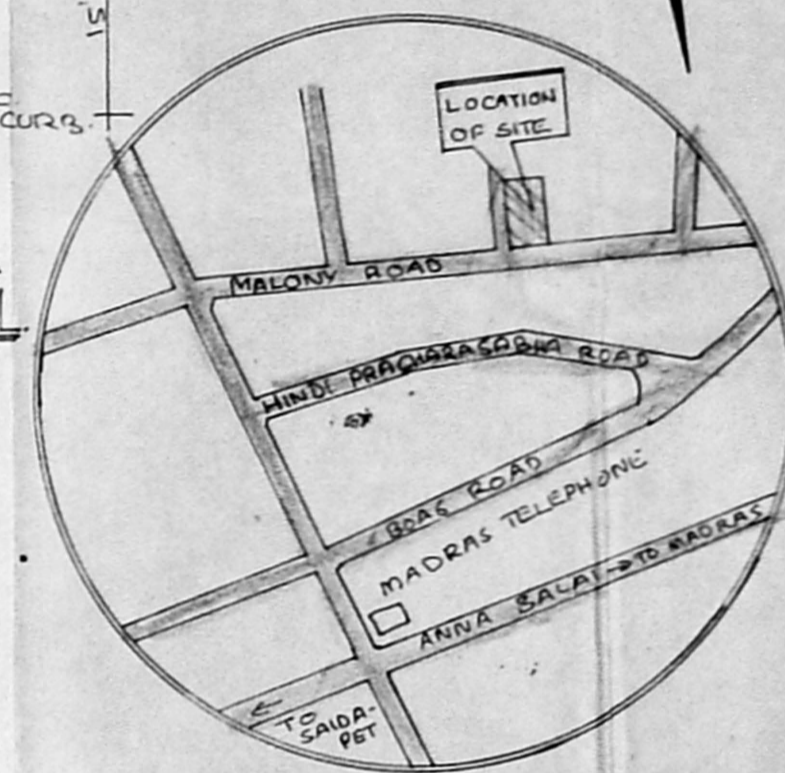

KEY PLAN. Not to scale

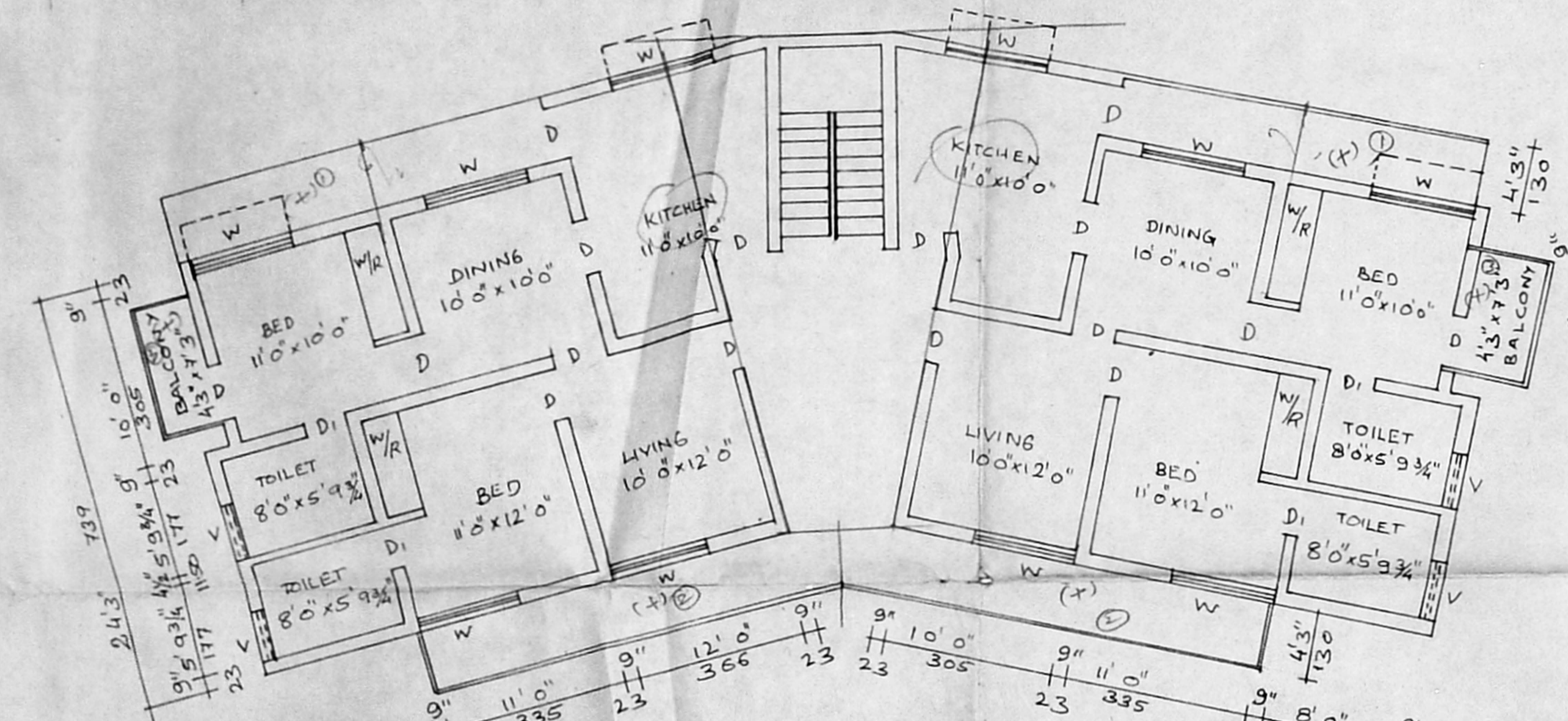

EXISTING FIRST FLOOR PLAN

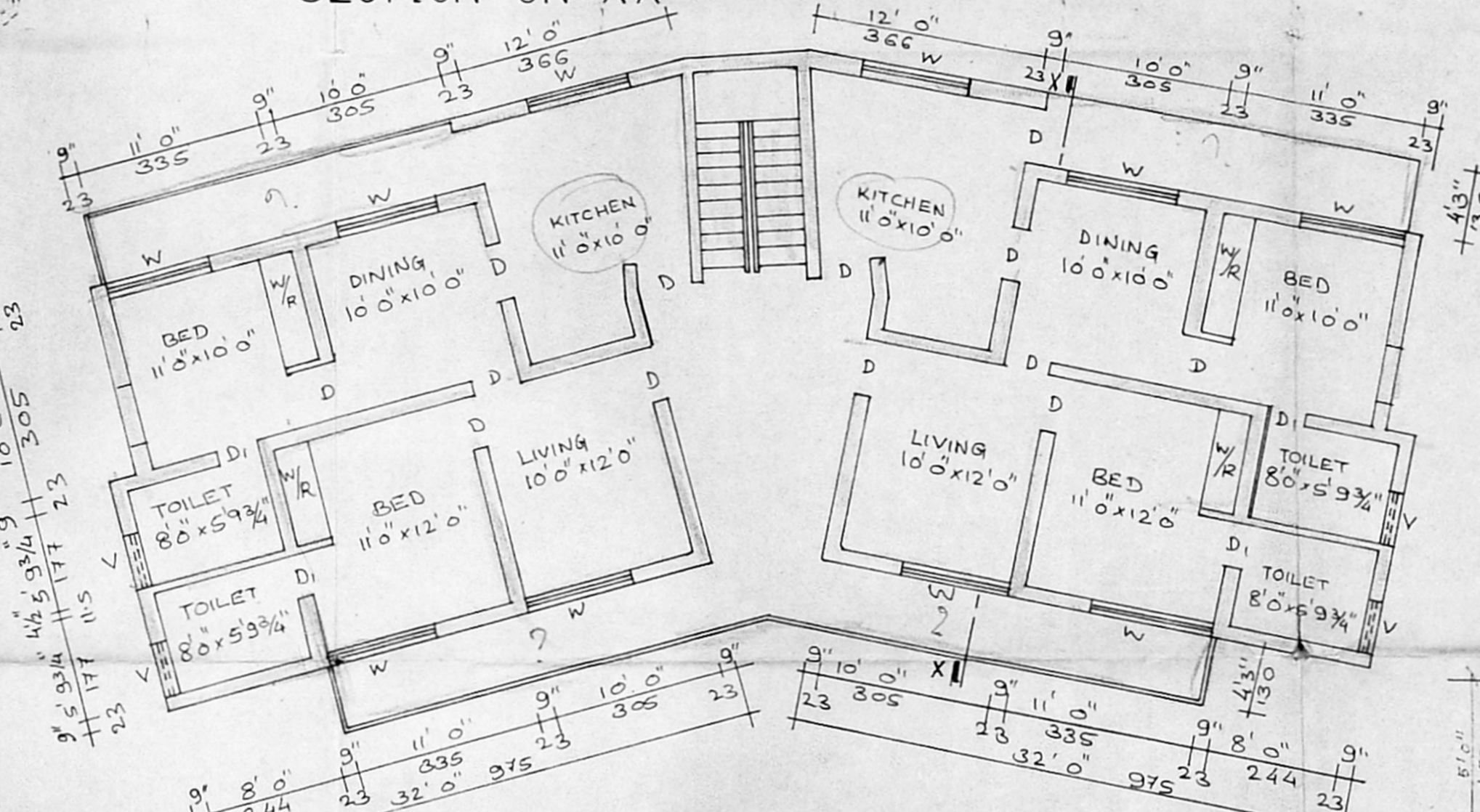

PROPOSED THIRD FLOOR PLAN

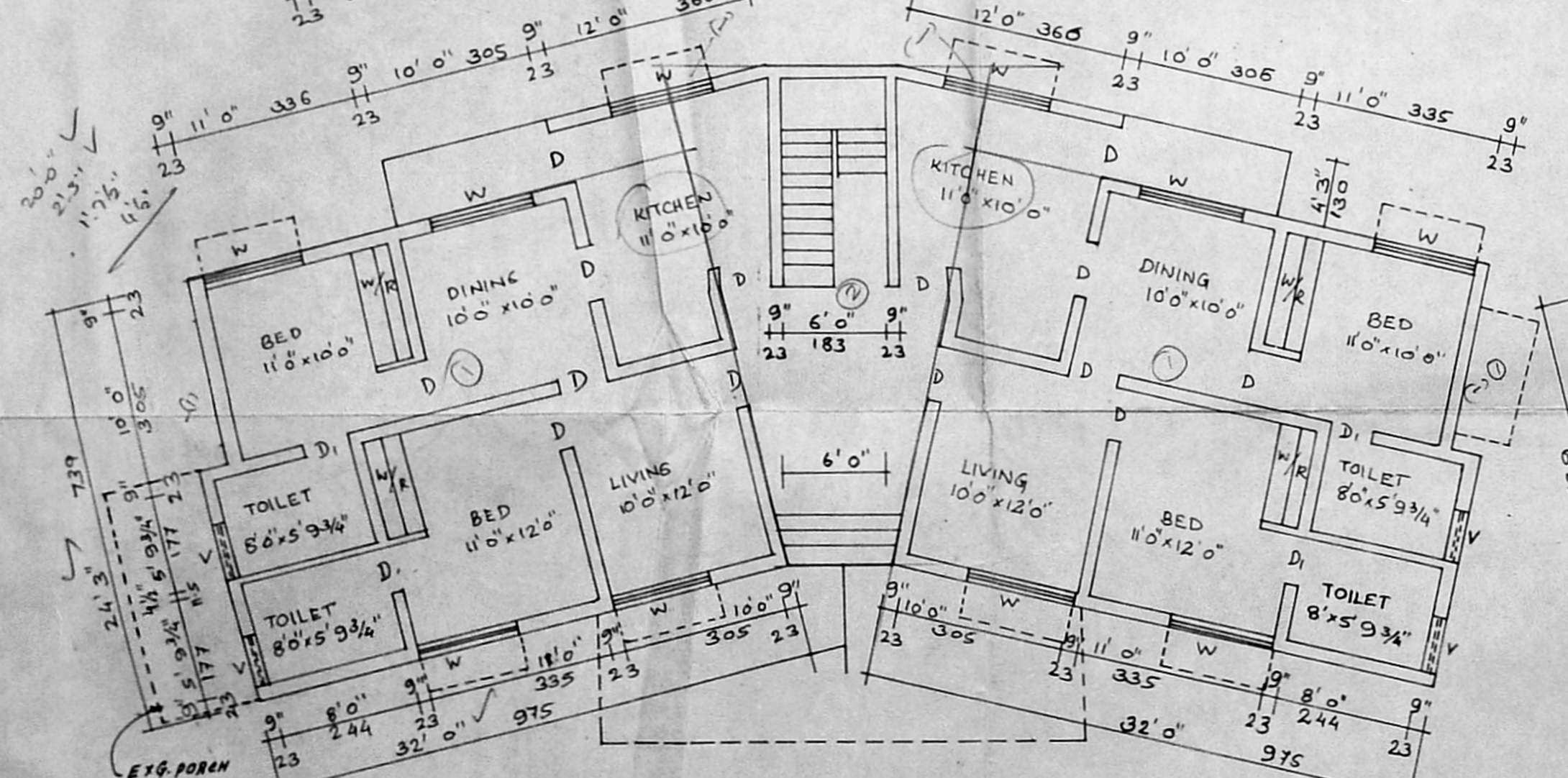

EXISTING GROUND FLOOR PLAN

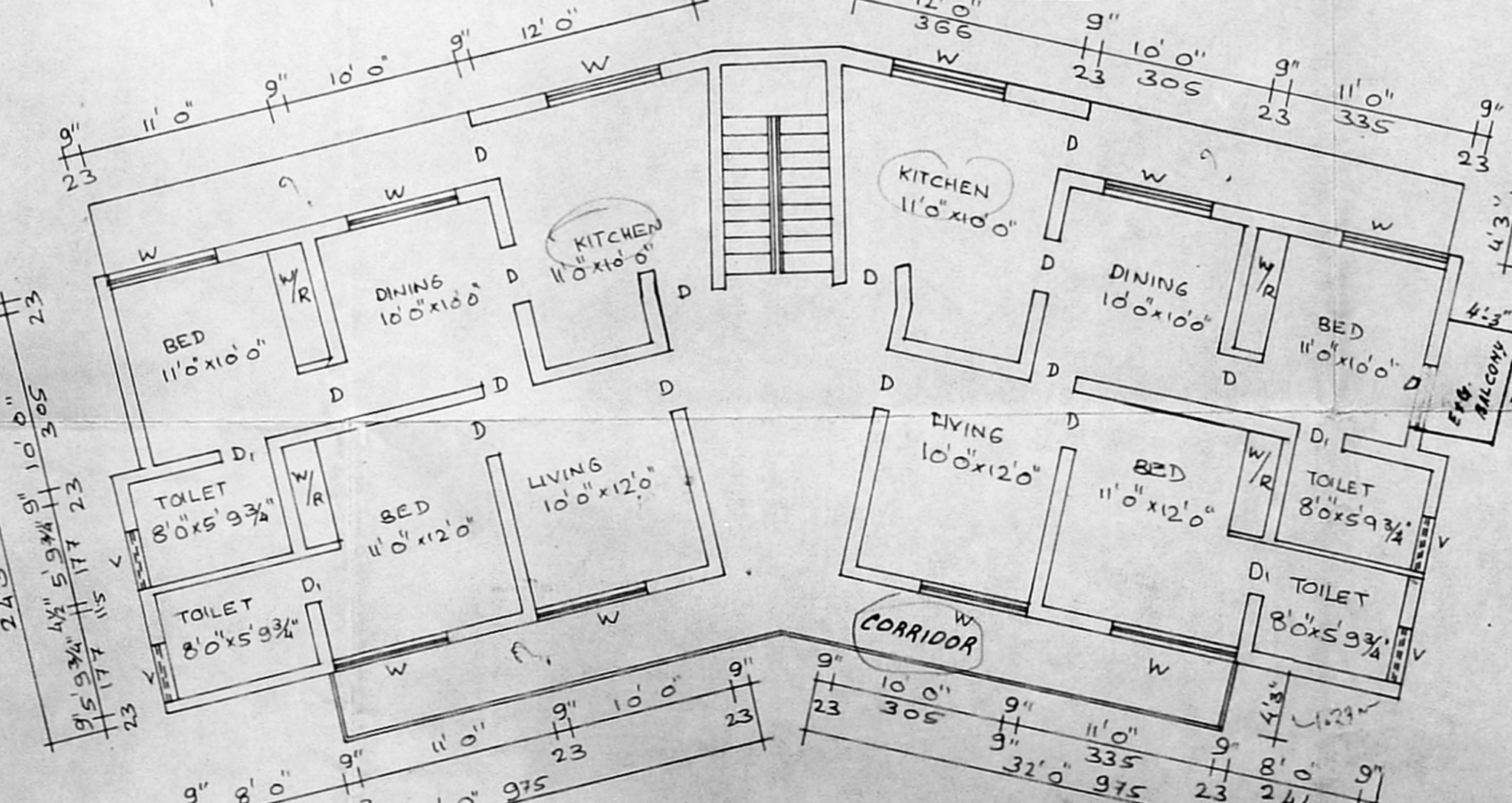

EXISTING SECOND FLOOR PLAN

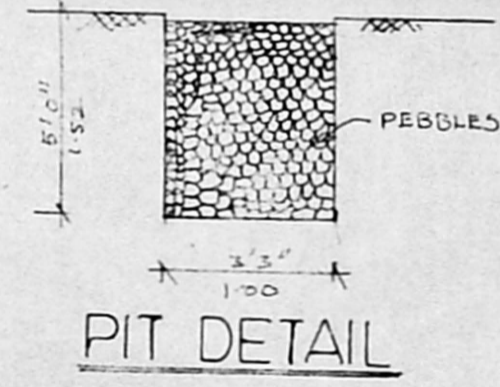

PIT DETAIL

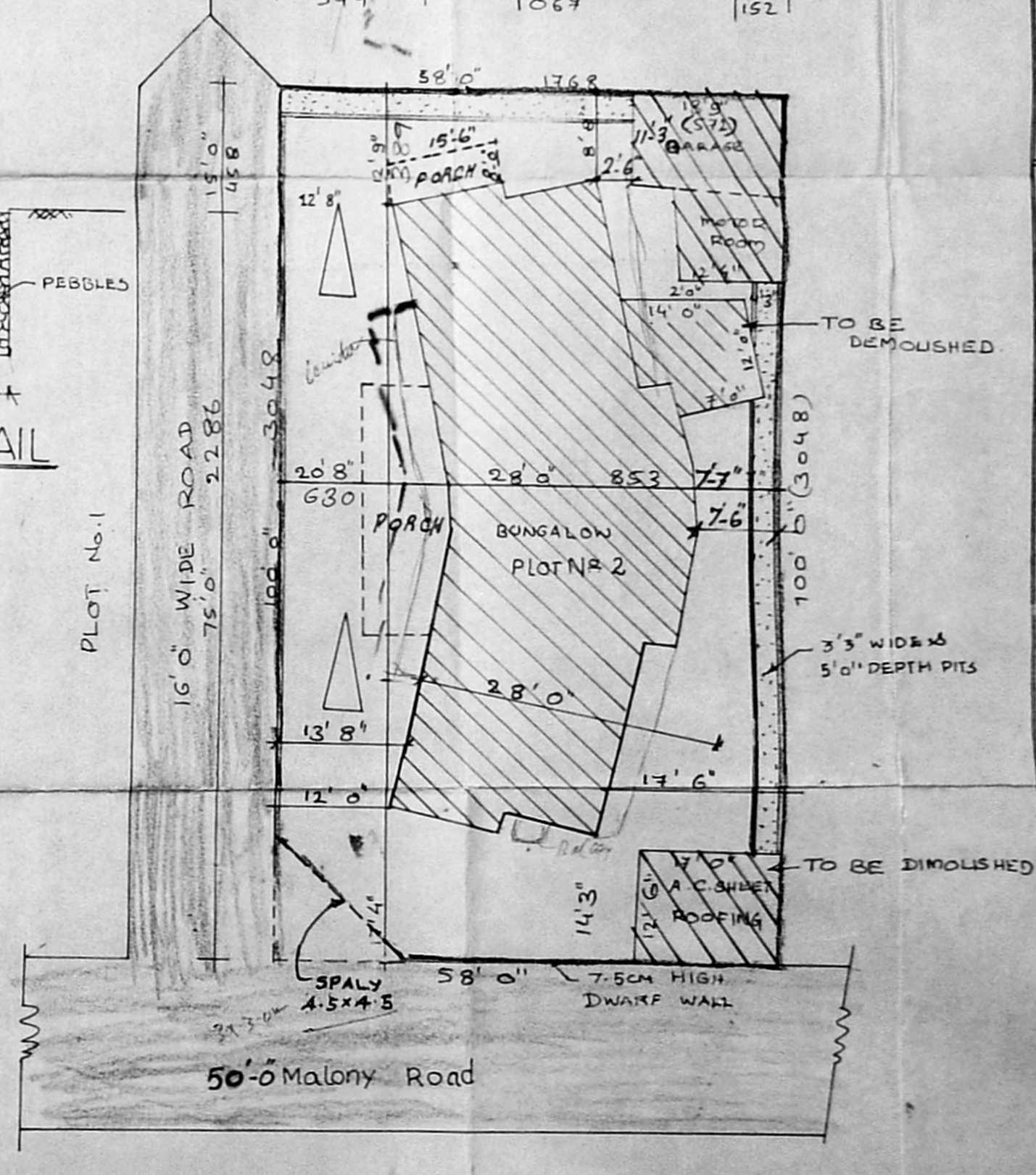

SITE PLAN

Revised Plan
Dt. 10.05.94

DETAILS OF JOINERY

D. T.W FRAMED FLUSH DOOR	3'0" x 7'0"	81 x 213
D. -do- -do-	7'6" x 7'0"	76 x 213
W. T.W GLAZED WINDOW	6'0" x 4'6"	183 x 137
V. T.W GLAZED VENTILATOR	3'0" x 2'0"	91 x 61
V. -do-	6'0" x 2'0"	183 x 61

STATEMENT OF BUILD UP AREA.

AREA OF THE SITE	IN S.F.	IN S.M.	COLOR
EXISTING GROUND FLOOR AREA	1340	1304	
EXISTING I FLOOR	1340	1304	
EXISTING II FLOOR	1340	1304	
PROPOSED III FLOOR	1340	1304	

R.O.A.D

PLOT BOUNDARY TO BE DEMOLISHED	212	20
--------------------------------	-----	----

F.S.I. 1340 x 4

7760	1.4
5800	

COVERAGE

1340	33%
5800	

OPEN

2860	67%
5800	

NOTE:
EXISTING GROUND, FIRST, SECOND AND PROPOSED THIRD FLOOR IS ALREADY APPROVED WIDE P.P.A. B/3820/90 Dt. 25.7.90. AND BANO 338/90 Dt. 4.9.90. GARAGE & MOTOR ROOM ALSO ALREADY APPROVED VIDE PP/MCNO:4288/78 Dt. 18.11.78. BP.No:397/78 Dt. 18.11.78.

SCALE - 1" = 8'0" (1:100)

PLAN SHOWING THE REVISED PLAN SHOWING THE EXISTING SANCTIONED BUNGALOW IN PLOT No. 2, MALONY ROAD, T-NAGAR, MADRAS-17.

T.S.No:6679, DIVISION No:109.

PREVIOUS PLAN SANCTION P.P.A. APPROVED BY MMDA VIDE L.V.No:G/3820/90 Dt. 25/7/90.

BP. No:338/90 Dt. 5/9/90 DN. No.120.

APPLICANT *[Signature]*

P.P. 441330
G.S. KUMAR, D.C.E.,
CONSULTING ENGINEER
Licensed Surveyor - (C) No. 241
Co-operation of
23.3 SOUTH USHA
T. NAGAR, MADRAS-600 017

LIC SURVEYOR.